

Odoo Projects

Usman Ghias



Introduction

With 86+ custom-built Odoo modules and 12+ complex integrations, our solutions are designed to transform business operations through tailored automation, efficiency, and scalability. As an Odoo specialist with 4+ years of development experience, I've engineered modules spanning **HR, Sales, Inventory, Manufacturing, and Finance**—each optimized for performance, compliance, and user experience.

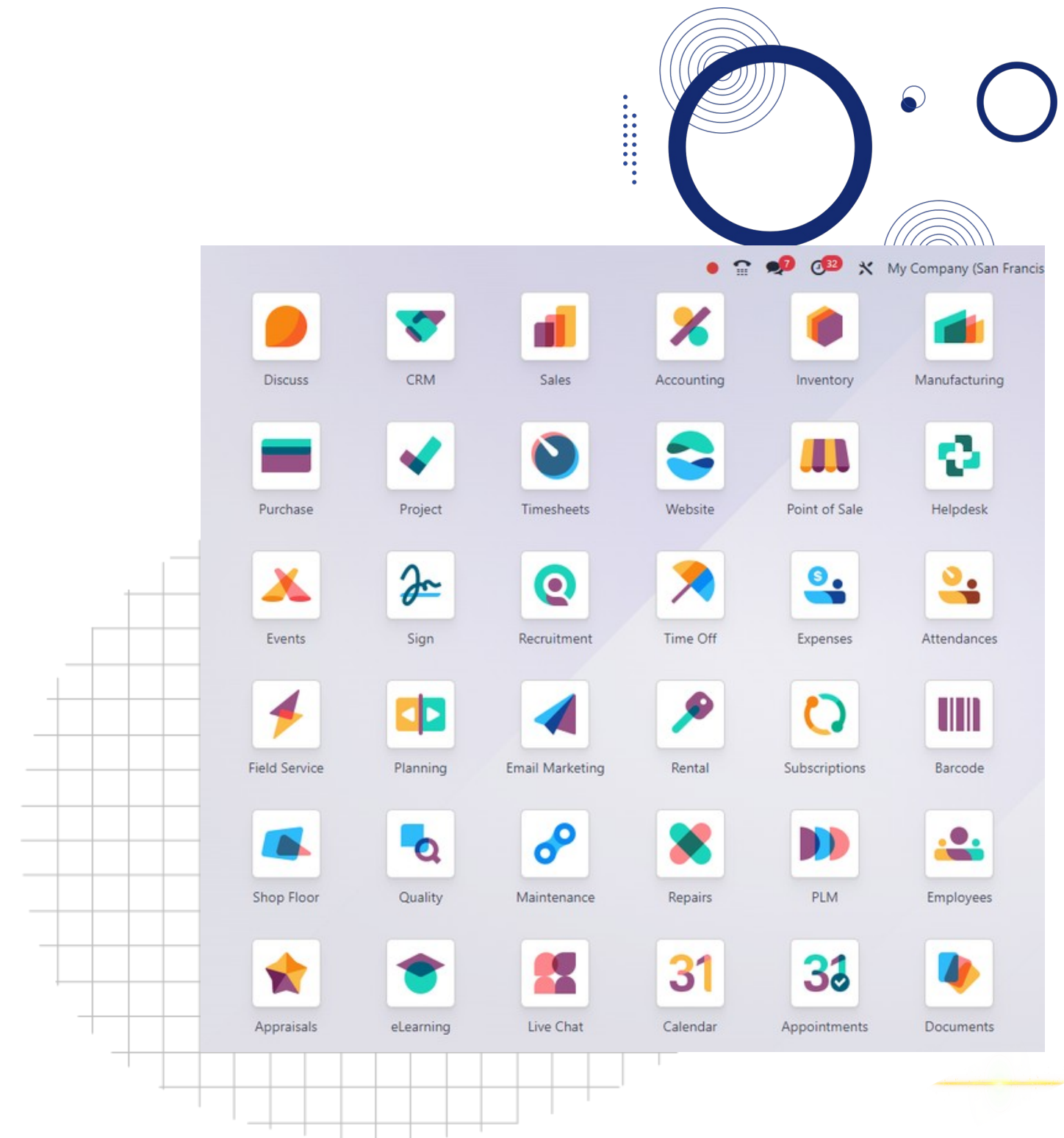

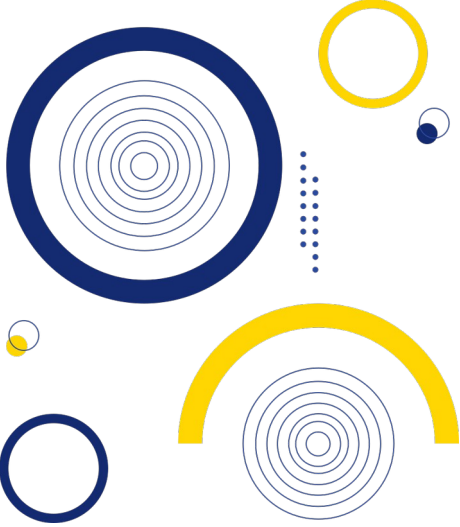

Sales & CRM (9 Modules)

- Alternative Product Recommendations
- Sales Sequence Generator
- Order Automation Engine
- Excel Order Line Importer
- Client ID Number Management

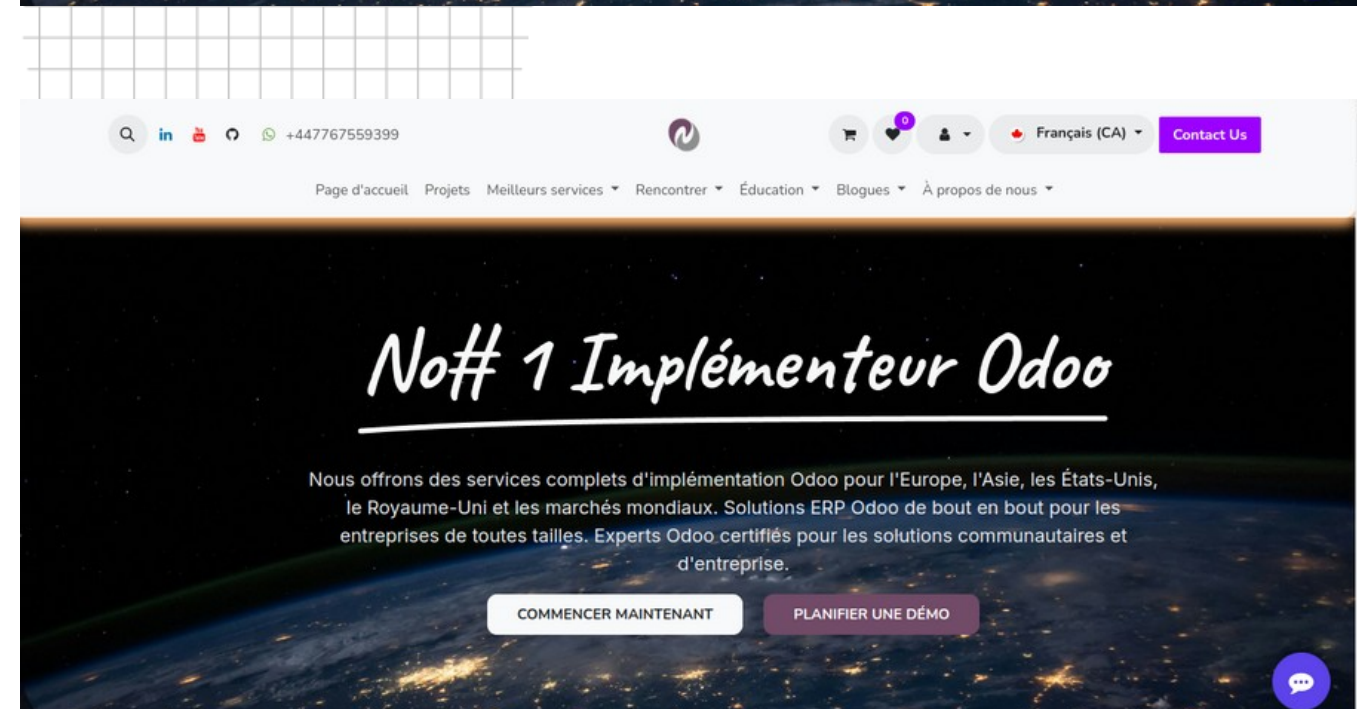
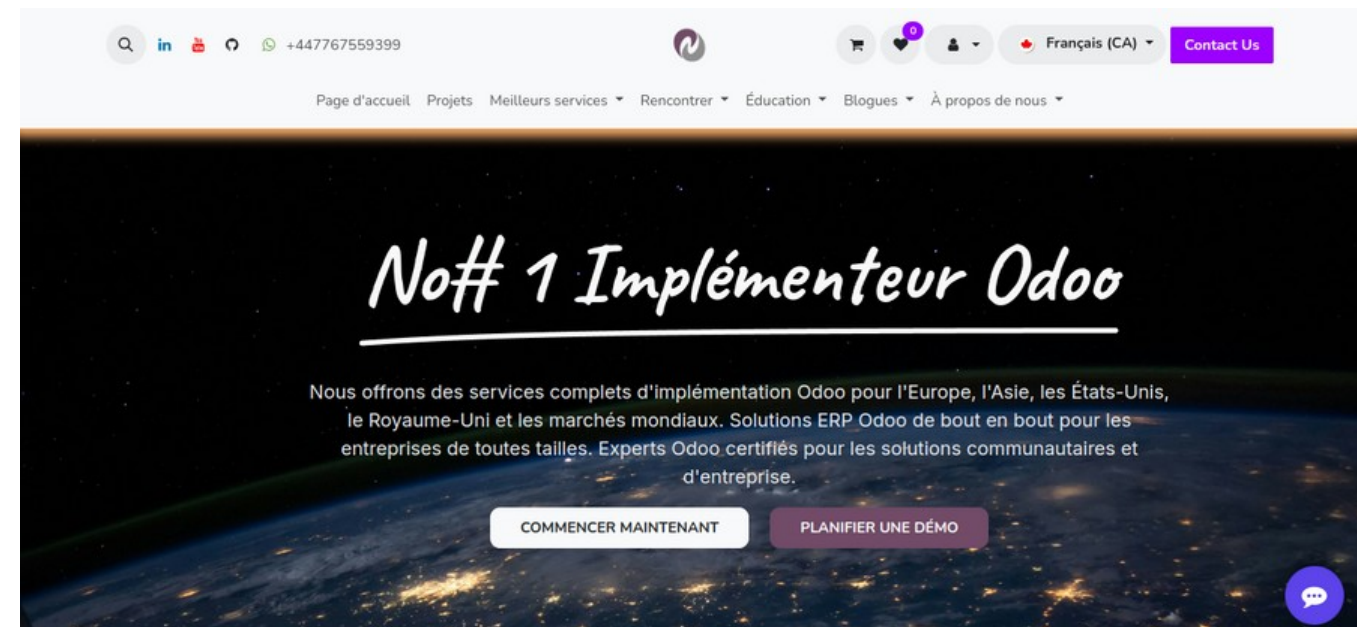
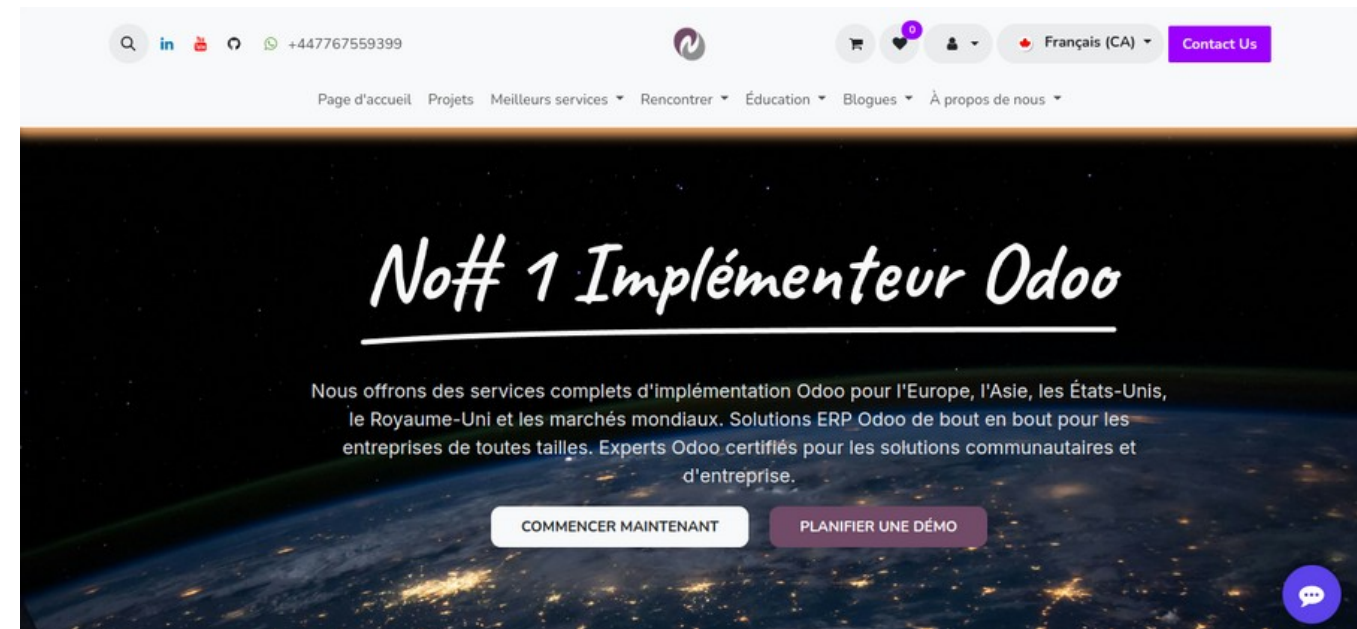
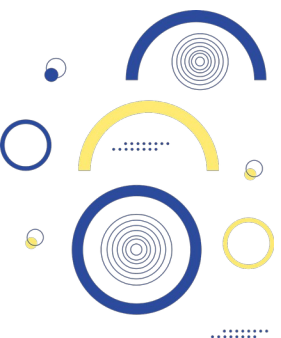

Our Projects

- Sales Template Management
- Odoo 16 Sales Module
- Price Locking System
- Restricted Product Management



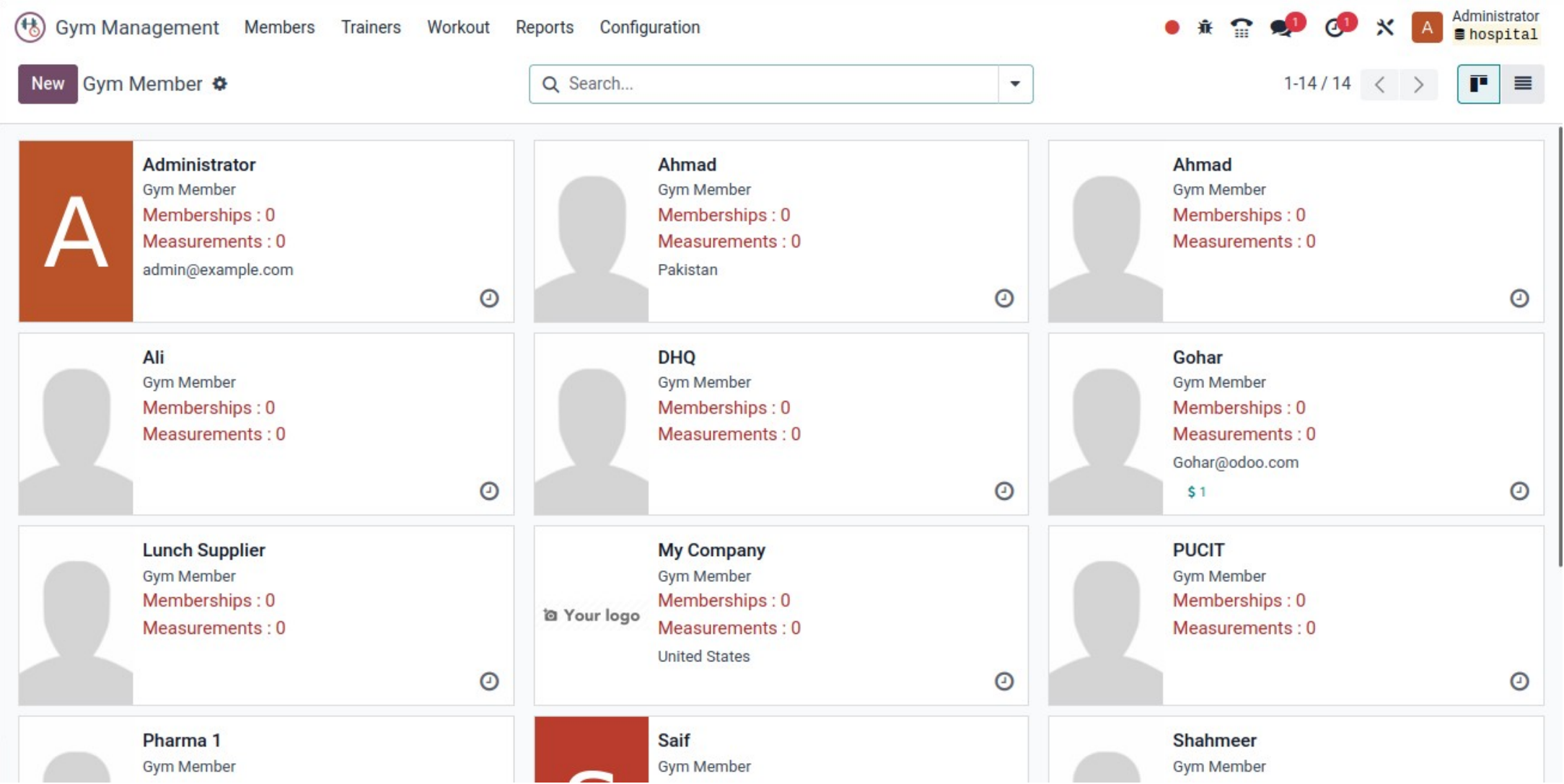
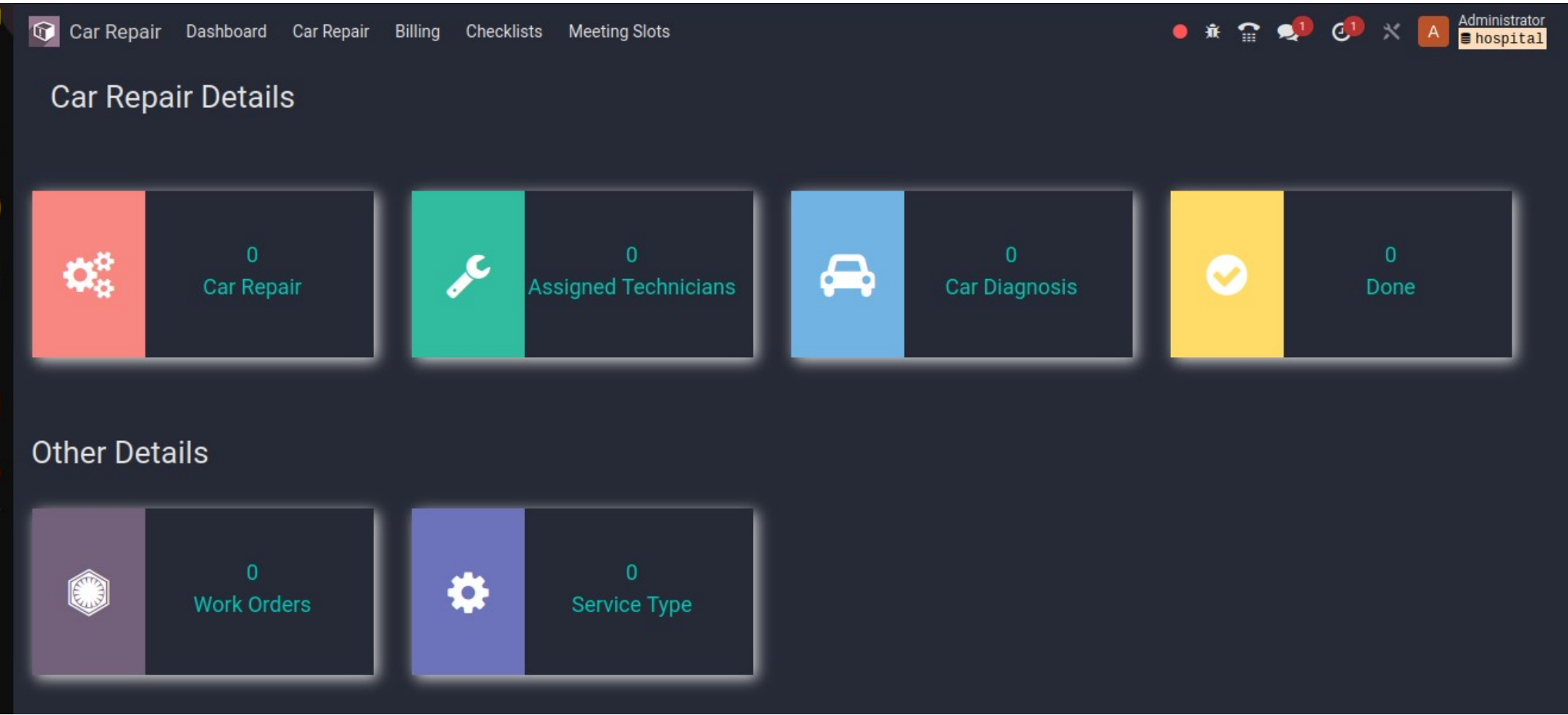

Dashboards





HR Management Suite (14 Modules)



1

- Employee Document Expiry Tracking
 - Geo-Fenced Attendance System
 - KPI Management Framework
 - Annual Leave Allocation (v15)
-

2

- Administrative Decision Workflows
 - Employee Training Management
 - Custom Contract Fields Extension
 - HR Policy Portal
 - Workforce Notification System
-

3

- Payroll Identification System
 - Employee Profile Locking
 - HR Process Custom Fields
 - Administrative Change Management
 - Multi-Company HR Policies
-

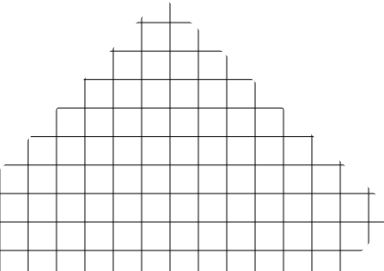

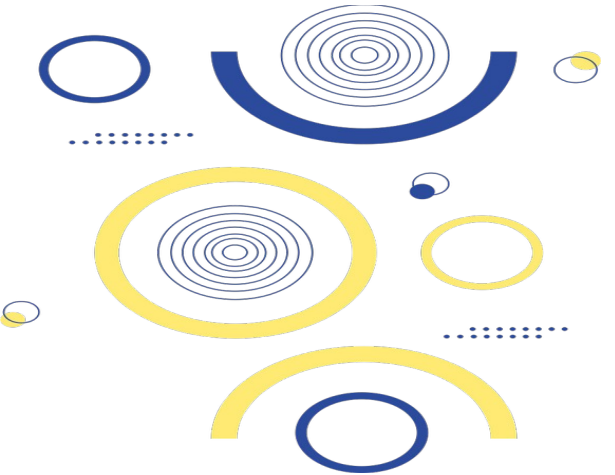

Inventory Mastery (13 Modules)



1

- Negative Stock Management
 - Multi-Warehouse Control
 - Stock Request System
 - Serial Number Tracking
 - Advanced Location Routing
-

2

- Cycle Counting Module
 - Inventory Valuation Extensions
 - Stock Movement Analytics
 - Scrap Management System
-

3

- Cross-Docking Features
 - Lot Expiration Alerts
 - Inventory Accuracy Reports
 - Mobile Scanning Integration
-

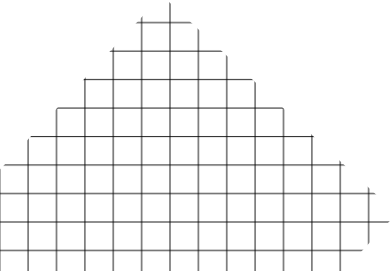

Hospital Management

Patients

Appointments

Inpatient Administration

Laboratory

Configuration

New

Patients

Shahmeer

1 / 3

PATIENT CRITICAL INFORMATION

General Information

Diseases

Socioeconomics

Lifestyle

Medication

Vaccinations

PATIENT GENERAL INFORMATION

Blood Type ?

A

Rh ?

Insurance ?

Receivable ?

0.00

Primary Care Doctor ?

Usman

PATIENT EXTRA INFORMATION

Deceased ?

☐

Hospital Management

Patients

Appointments

Inpatient Administration

Laboratory

Configuration

New

Patient Hospitalization

INPAC002

1 / 1

Confirm Registration

Cancel Registration

Patient Admission

Discharge Patient

Free

Confirmed

Hospitalized

ADMINISTRATIVE DATA

Registration Code ?

INPAC002

Attending Physician ?

Usman

Patient ?

Shahmeer

Operating Physician ?

Ahmad

Hospitalization date ?

02/03/2025 20:00:00

Admission Type ?

Routine

Expected Discharge date ?

02/04/2025 20:00:00

Reason for Admission ?

Fever

Extra Info ?

Transfer Bed ?

Date	From	To	Reason
02/03/2025 20:00:00			
Add a line			

Hospital Management

Patients

Appointments

Inpatient Administration

Laboratory

Configuration

New

Lab Tests Results

Unnamed

1 / 1

Create Lab Invoice

MAIN INFO

Id ?

Test Type ?

ABBC

Date of the Analysis ?

02/11/2025 16:14:42

Patient ?

Mayur

Pathologist ?

Ahmad

Physician ?

Ahmad

Date requested ?

02/11/2025 16:14:42

Total Cases

Sequence	Name	Result Text	Normal Range	Units
0	Mayor Engineer	Normal	1-12	Units Addup
Add a line				

Odoo Projects

Hospital Management

Patients

Appointments

Inpatient Administration

Laboratory

Configuration

New

Today's Draft Lab Requests

New

1 / 1

Create Lab Test

Create Lab Invoice

Cancel lab request

Draft

Tested

Cancel

Test Type ?

Date ?

03/25/2025 15:02:49

Invoice to Insurance ?

☐

Patient ?

Doctor ?

Financial Modules (12 Modules)



- Arabic Invoice Formatting
- Payment Preview System
- Account Custody Management
- Multi-Currency Enhancements
- Extended Chart of Accounts
- Check Printing System



- Expense Allocation Engine
- Tax Calculation Extensions
- Payment Term Customizer
- GL Account Locking
- Budget vs Actual Analytics
- Asset Depreciation Tools



odoo18

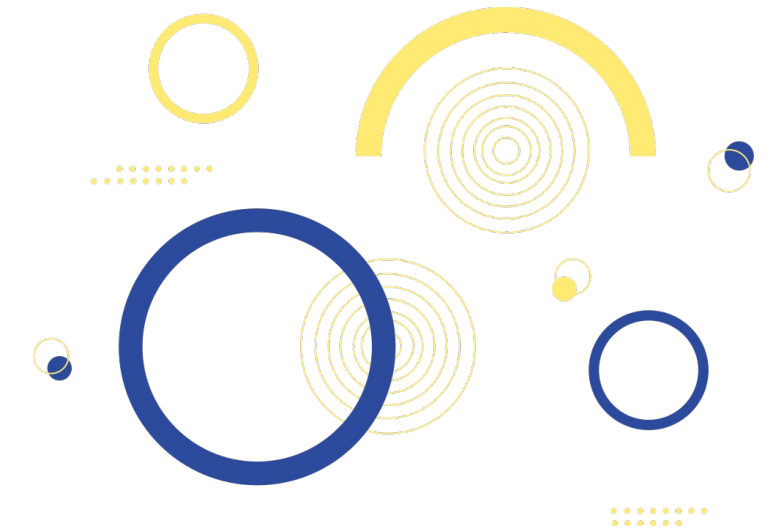

Manufacturing & Projects (7 Modules)



- Job Costing Management
- Workshop Repair System
- BOM Version Control
- Production Routing Analytics



- Project Document Control
- Quality Check Points
- Maintenance Scheduling

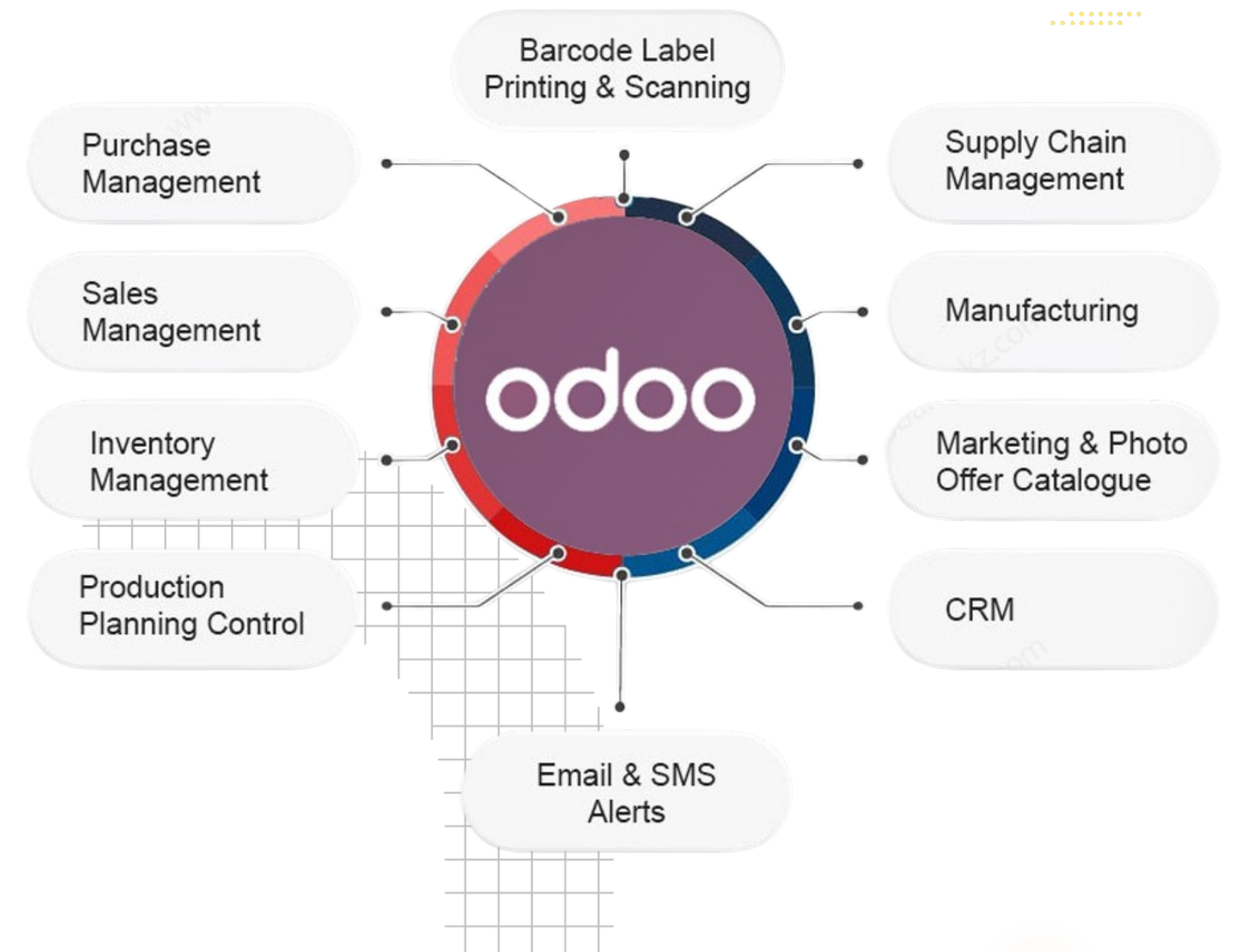

Document Management (8 Modules)

- Expiry Alert System
- Customer Portal Docs
- Role-Based Security
- Version Control System
- OCR Integration (Urdu/English)
- Document Workflow Engine
- Approval Routing System
- Audit Trail Module

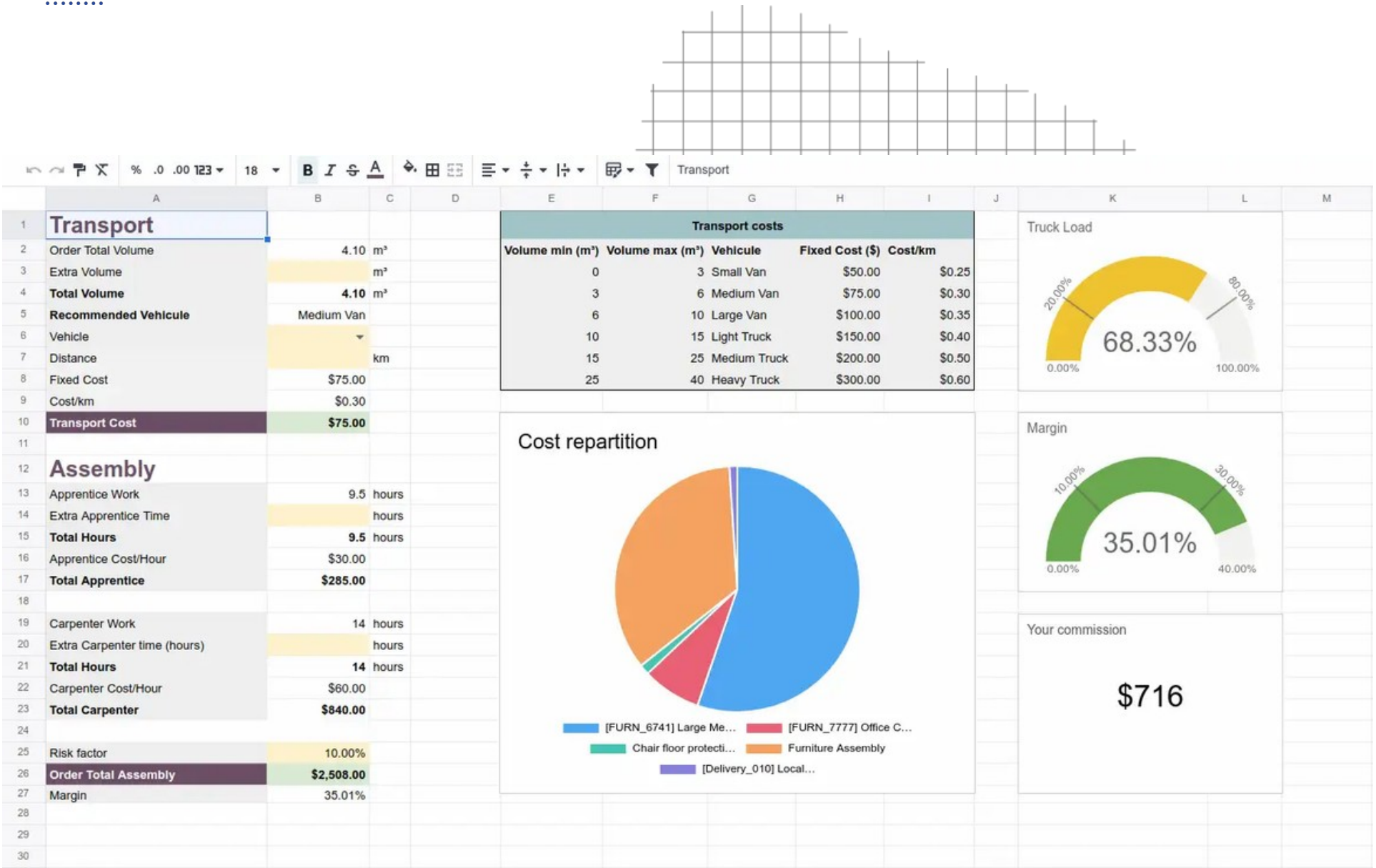

POS & Retail (6 Modules)



- Custom Receipt Designer (v15)
- Multi-Price List Support
- Offline Sales Mode
- Loyalty Program Integration
- Inventory Sync Engine
- Customer Display Module

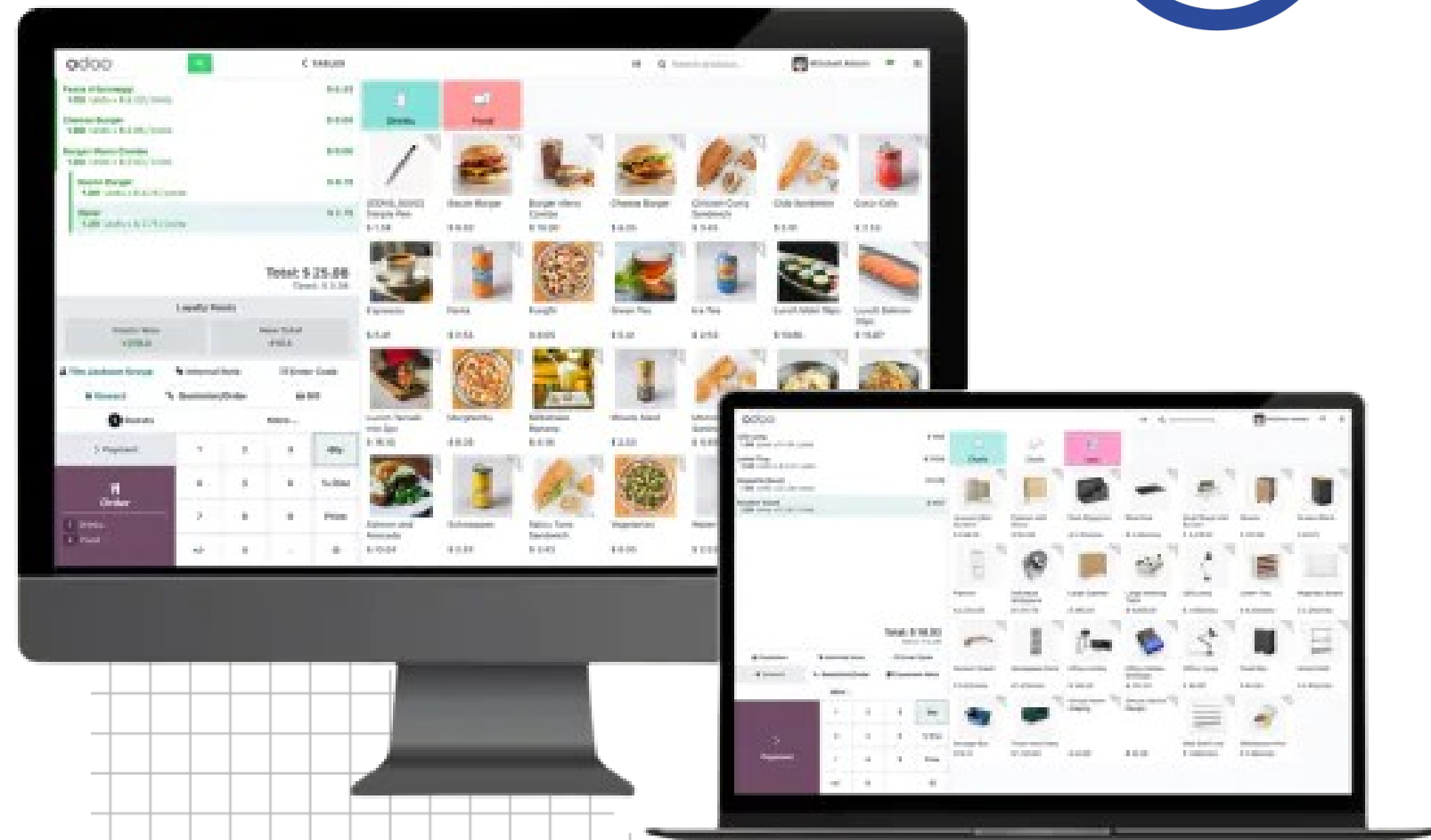

Technical Framework (6 Modules)

- Advanced Domain Widget
- Multi-Company Base
- REST API Extensions

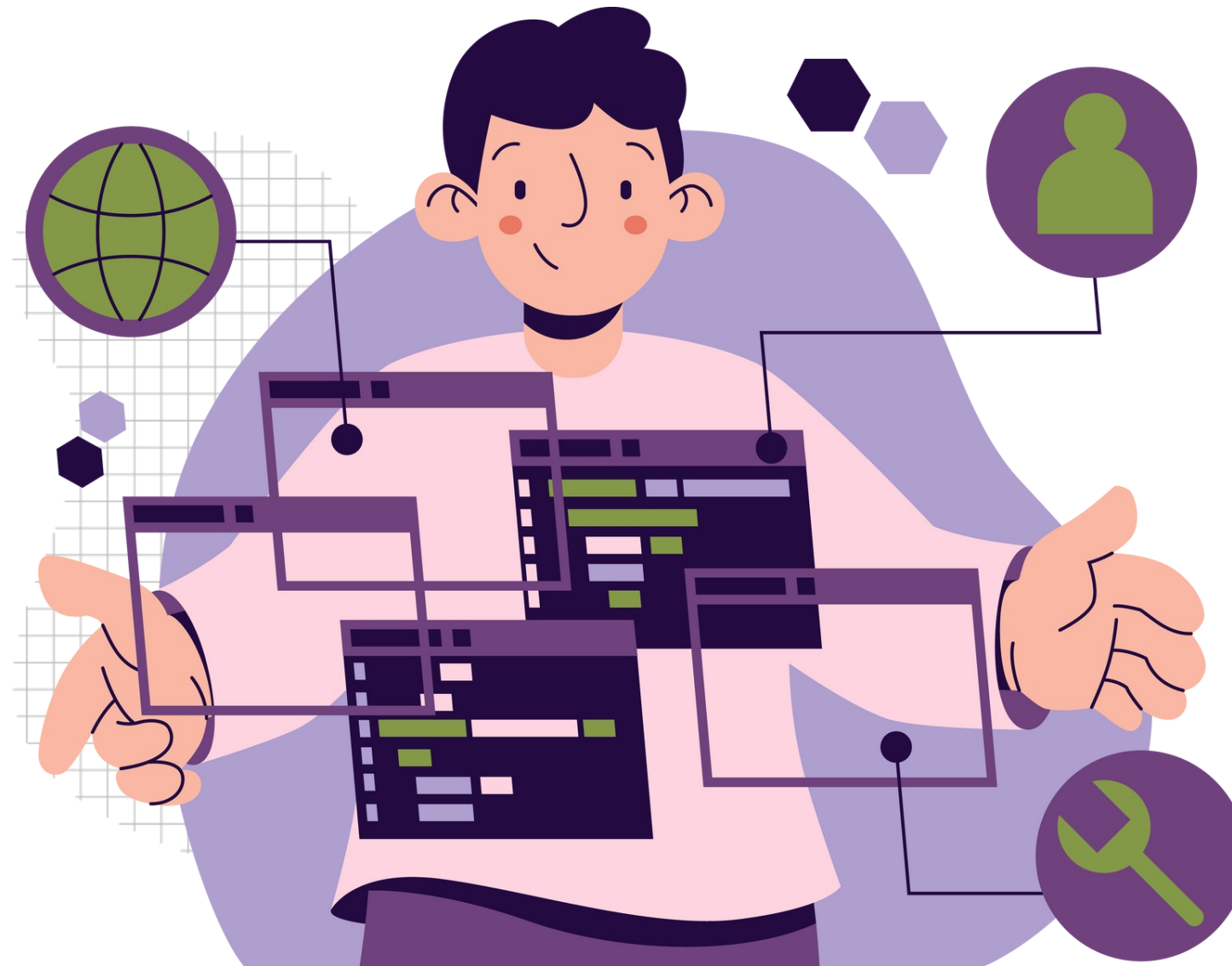

- Celery Integration
- Real-Time Dashboards
- Automated Testing Suite



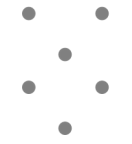

Project Timeline

We strictly follow the project time line given by the client before approval.



Discovery Phase

- Process gap analysis
- Customization scope finalization

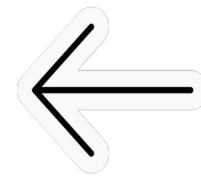

Agile Strategy

- Bi-weekly demo cycles
- Priority-based module rollout

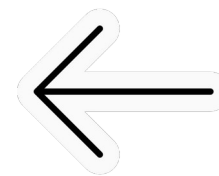

Testing

- Testing Requirements
- Functional Flow, Tips and Tricks of Odoo

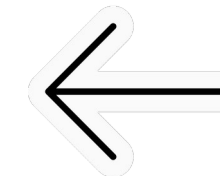

Go-Live & Hypercare

- Phased deployment
- 30-day post-launch support

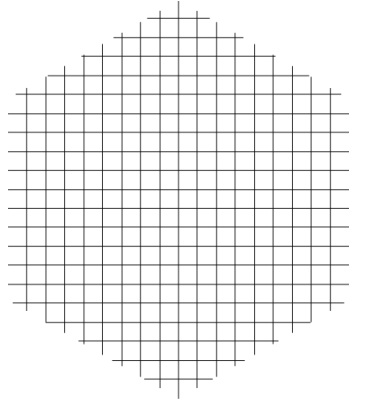

Thank You



Usman Ghias & Team

